

Pasodoble "Cabezudos"

[Sistema en RE]

Aula Galicia Aberta
Secretaría Xeral da Emigración
Xunta de Galicia

B

B

Armaduras

[Sistema en RE]

Por:
Jhonathan Ferreira

Aula Galicia Aberta
Secretaría Xeral da Emigración
Xunta de Galicia

Escala natural (sen cromatismos)
Armadura do pentagrama en Re Maior

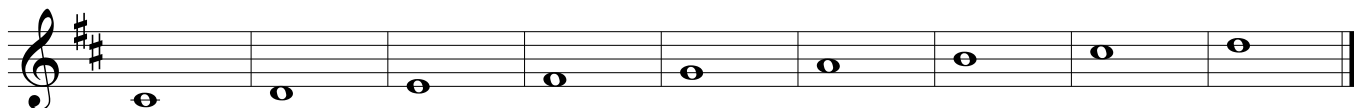

Escala cromática (con alteracións en cada compás) [Modo "incorrecto de escritura"]
Armadura en Re Maior

Solo se deberán poñer as alteracións no compás, no caso de que sean accidentais ou casuais.

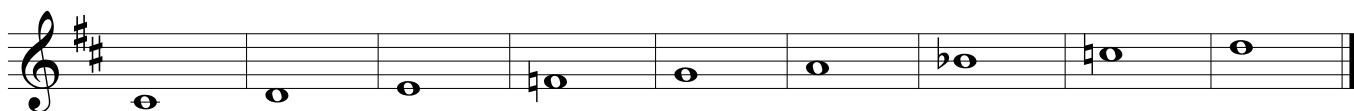

Escala cromática [Modo [correcto de escritura]]
Armadura en Fa Maior

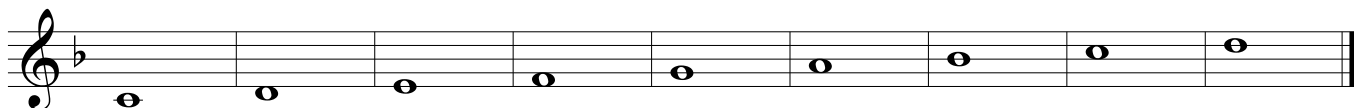

Siguen sendo excepcionais, ou casuais as notas Sol sostido e Re sostido

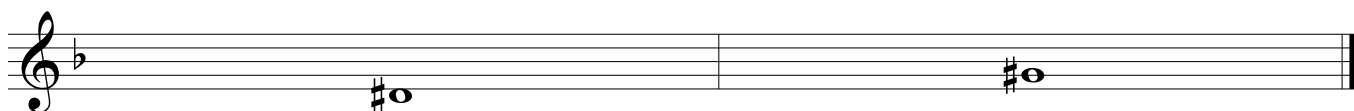

Ven bailar carmiña

[Sistema en RE]

Aula Galicia Aberta
Secretaría Xeral da Emigración
Xunta de Galicia

Himno do Antergo Reino de Galicia

[Sistema en RE]

Aula Galicia Aberta
Secretaría Xeral da Emigración
Xunta de Galicia
