

Exercicios con picados e batementos (Repaso)

[Sistema en RE]

Por:
Jhonathan Ferreira

Aula Galicia Aberta
Secretaría Xeral da Emigración
Xunta de Galicia

Exercicio N°92

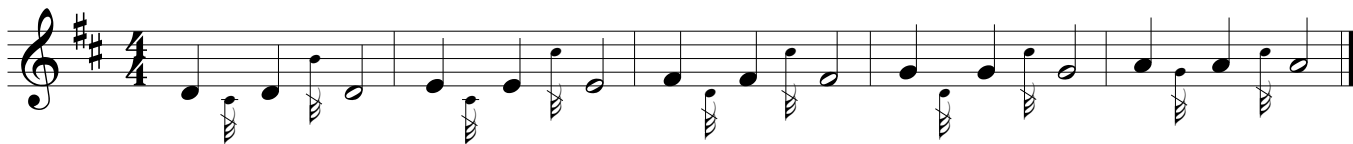

Exercicio N°93

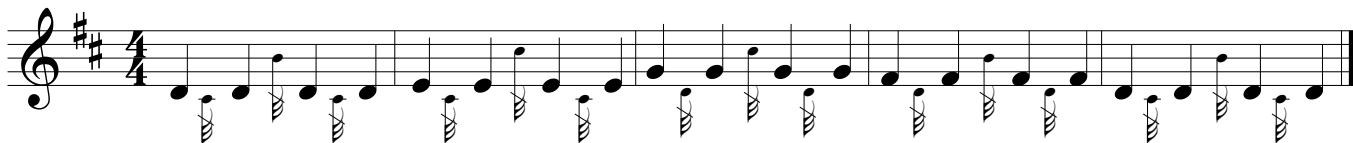

Exercicio N°94

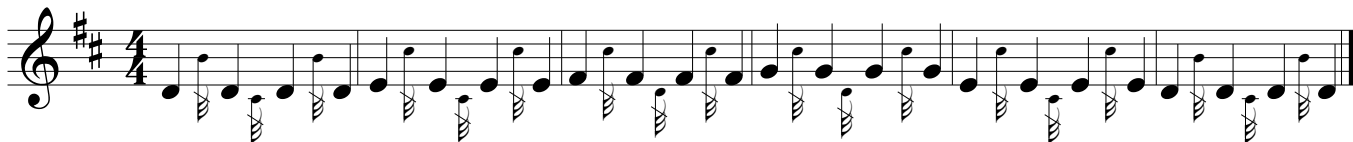

Exercicio N°95

Exercicio N°96

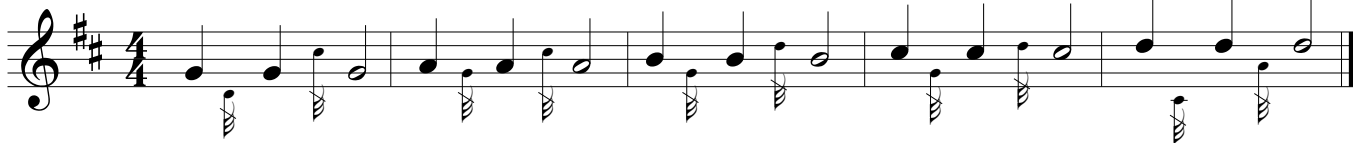

Exercicio N°97

Exercicio N°98

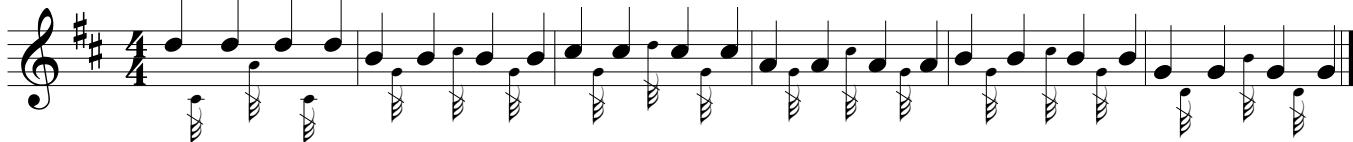

Exercicio N°99

Exercicios de repaso coa escala cromática

[Sistema en RE]

Por:
Jhonathan Ferreira

Aula Galicia Aberta
Secretaría Xeral da Emigración
Xunta de Galicia

Exercicio N°100

Exercicio N°101

Exercicio N°102

Exercicio N°103 (A xeito de preludio)

Exercicio N°104 (Valseado)

Melodía "Danza das Burgas"

[Sistema en RE]

Aula Galicia Aberta
Secretaría Xeral da Emigración
Xunta de Galicia

Pasodoble "Cabezudos"

[Sistema en RE]

Aula Galicia Aberta
Secretaría Xeral da Emigración
Xunta de Galicia

B

B

Himno do Antergo Reino de Galicia

[Sistema en RE]

Aula Galicia Aberta
Secretaría Xeral da Emigración
Xunta de Galicia
